5600 West

IMPROVED
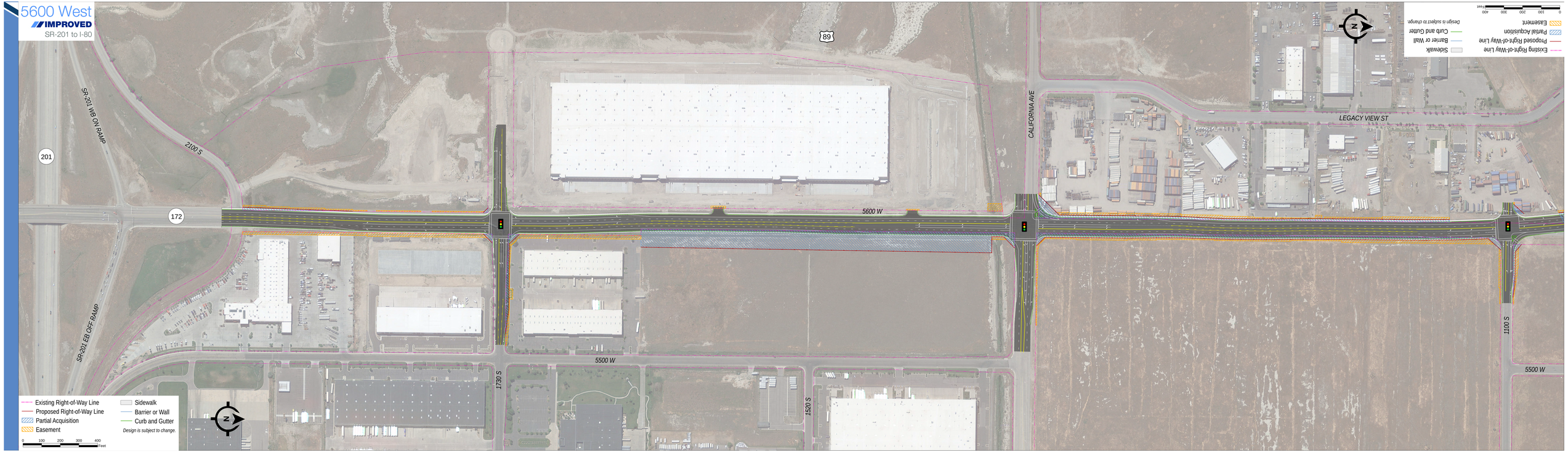
SR-201 to I-80